

Continuum of Care National Performance Profile

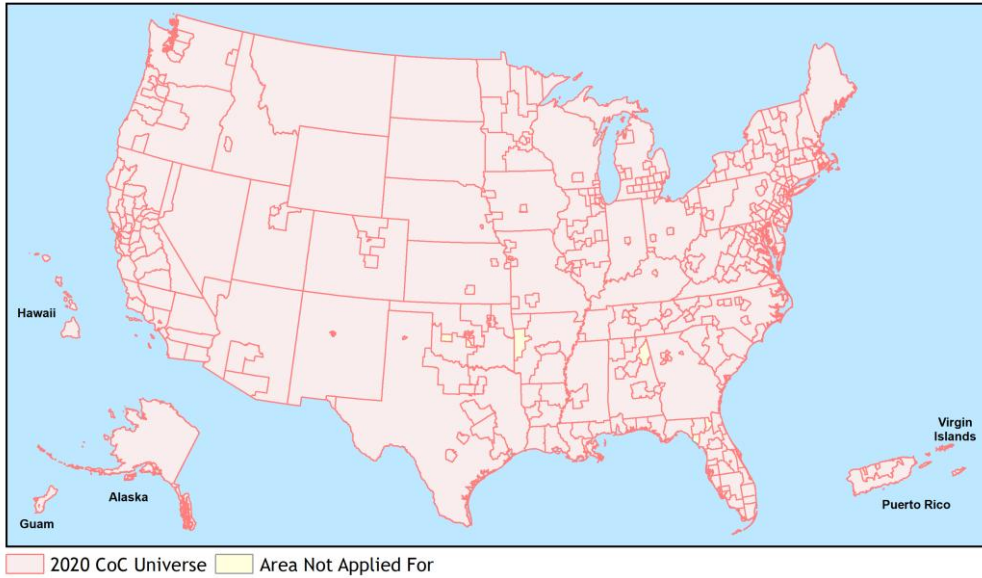

Housing Inventory Count by Program Type

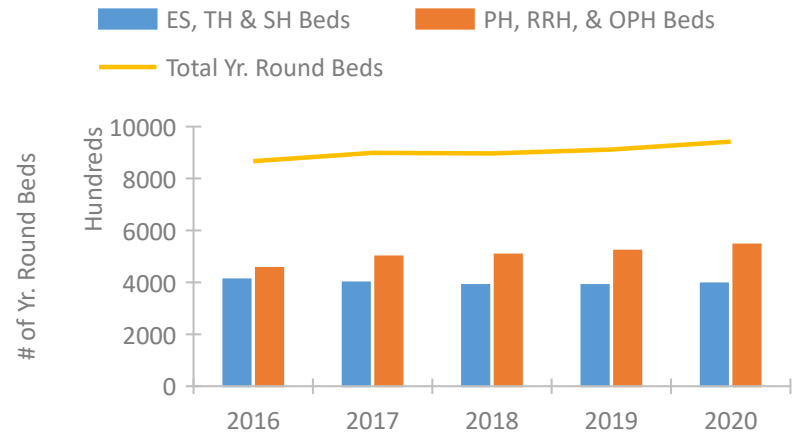

Homeless Population – Point-in-Time (PIT) Count

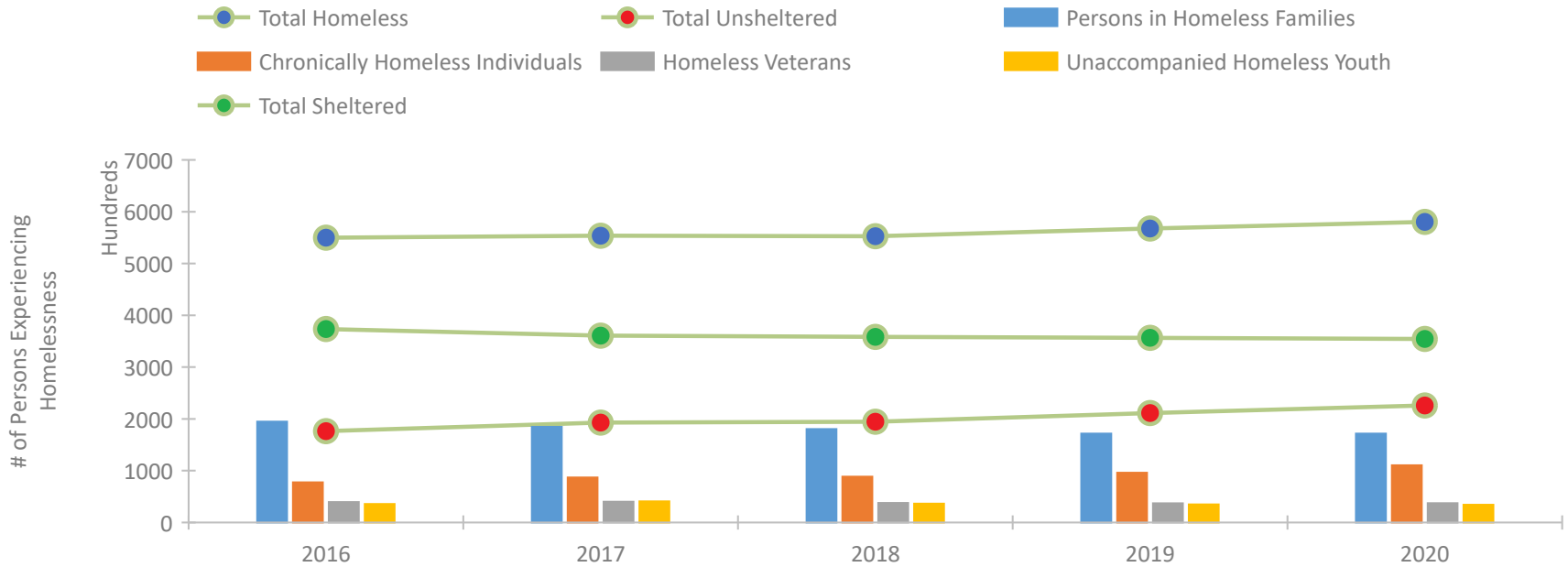

Continuum of Care National Performance Profile

Exits to Permanent Housing by Program Type

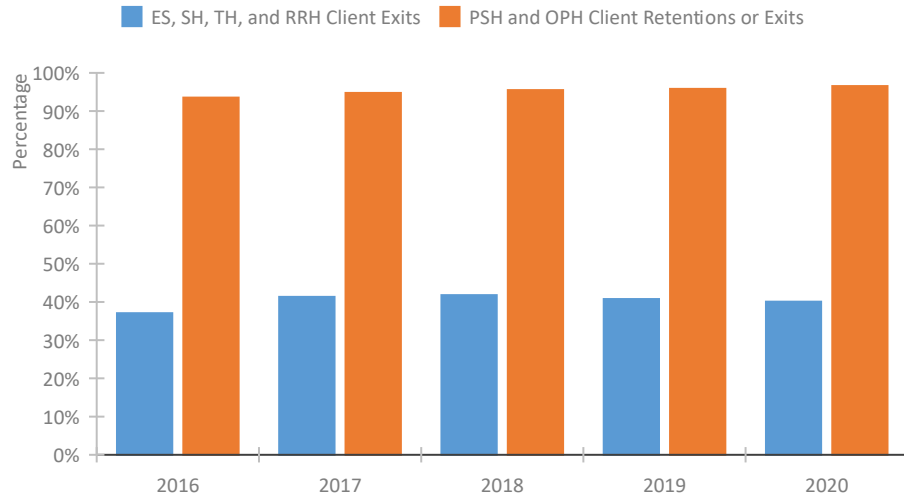

Returns to Homelessness Over Time

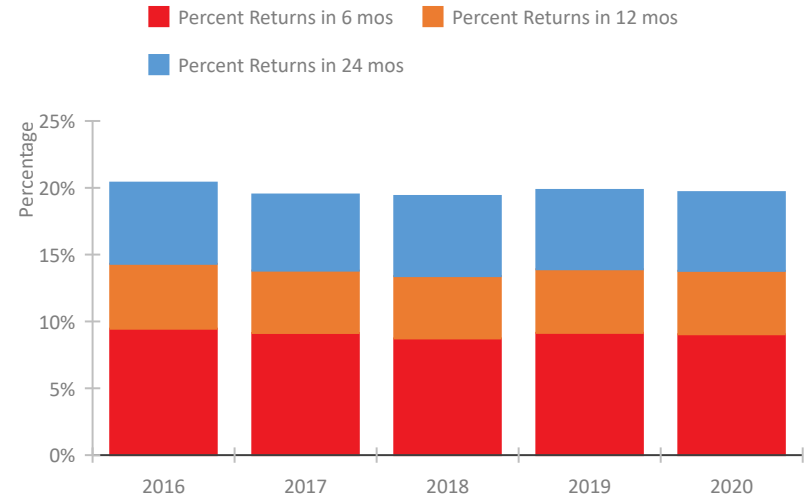

Proportion of Housing First Projects by Year*

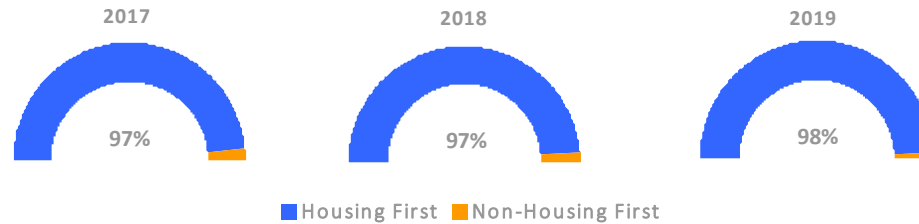

Number of Projects by Year

	2017	2018	2019
Housing First Projects	8,039	7,038	6,810
Non-Housing First Projects	265	203	133

*In 2020 HUD awarded renewal projects noncompetitively, therefore no new data was collected and Housing First data remains the same from 2019 to 2020.

National Data Summary

Point-In-Time Count Summary

	2016	2017	2018	2019	2020	2019-20 Change	% Change
Number of Sheltered Persons in Families	175,563	167,723	164,023	156,891	154,908	-1,983	-1%
Number of Unsheltered Persons in Families	19,153	16,938	16,390	14,779	16,667	1,888	13%
Number of Sheltered Individuals	198,008	193,144	194,340	199,531	199,478	-53	-0%
Number of Unsheltered Individuals	157,204	175,937	178,077	196,514	209,413	12,899	7%
Total Homeless Persons	549,928	553,742	552,830	567,715	580,466	12,751	2%
Number of Sheltered Families	55,265	52,829	51,513	49,344	48,972	-372	-1%
Number of Unsheltered Families	6,000	5,142	4,829	4,348	4,767	419	10%
Number of Total Families	61,265	57,971	56,342	53,692	53,739	47	0%
Sheltered Chronically Homeless Individuals	24,596	26,629	30,754	35,200	37,111	1,911	5%
Unsheltered Chronically Homeless Individuals	52,890	60,333	57,886	60,941	73,417	12,476	20%
Total Chronically Homeless Individuals	77,486	86,962	88,640	96,141	110,528	14,387	15%
Sheltered Veterans	26,404	24,690	23,312	22,740	22,048	-692	-3%
Unsheltered Veterans	13,067	15,366	14,566	14,345	15,204	859	6%
Total Veterans	39,471	40,056	37,878	37,085	37,252	167	0%
Sheltered Unaccompanied Youth (up to 24)	19,188	18,542	18,011	17,708	17,271	-437	-2%
Unsheltered Unaccompanied Youth (up to 24)	16,498	22,257	18,350	17,330	16,939	-391	-2%
Total Unaccompanied Youth (up to 24)	35,686	40,799	36,361	35,038	34,210	-828	-2%

System Performance Measures Summary

	2016	2017	2018	2019	2020	2019-20 Change	% Change
Rate People Return to Homelessness in 6 Months	9.5%	9.1%	8.7%	9.1%	9.0%	-0.1%	N/A
Number of People who are Homeless for the First Time	852,330	834,357	818,893	801,368	631,531	-169,837	-21.2%
Rate People Exit from ES, SH, TH, and RRH to PH	37.1%	41.3%	41.8%	40.8%	40.1%	-0.7%	N/A
Rate People in PSH and OPH Retain or Exit to PH	93.5%	94.8%	95.5%	95.8%	96.5%	0.7%	N/A

Housing Inventory Count Summary

	2016	2017	2018	2019	2020	2019-20 Change	% Change
Emergency Shelter (ES)	264,629	277,537	286,203	291,837	301,589	9,752	3%
Safe Haven (SH)	1,907	1,653	2,390	2,266	2,302	36	2%
Transitional Housing (TH)	144,749	120,249	101,029	95,446	92,258	-3,188	-3%
Permanent Supportive Housing (PSH)	340,906	353,800	361,386	369,293	373,030	3,737	1%
Rapid Re-Housing (RRH)	75,686	93,718	109,095	112,961	122,815	9,854	9%
Other Permanent Housing (OPH)	37,770	52,102	36,790	39,854	49,877	10,023	25%

Award Summary

	2016	2017	2018	2019	2020	2019-20 Change	% Change
Continuum of Care (CoC)	\$1,953,210,272	\$2,033,244,110	\$2,165,930,757	\$2,286,521,843	\$2,470,363,511	\$183,841,668	8%
Emergency Solutions Grants (ESG)	\$270,000,000	\$310,000,000	\$270,000,000	\$280,000,000	\$290,000,000	\$10,000,000	4%
Youth Homelessness Demonstration Program (YHDP)	\$33,000,001	\$43,000,000	\$75,000,000	\$72,012,968	\$70,000,000	(\$2,012,968)	-3%